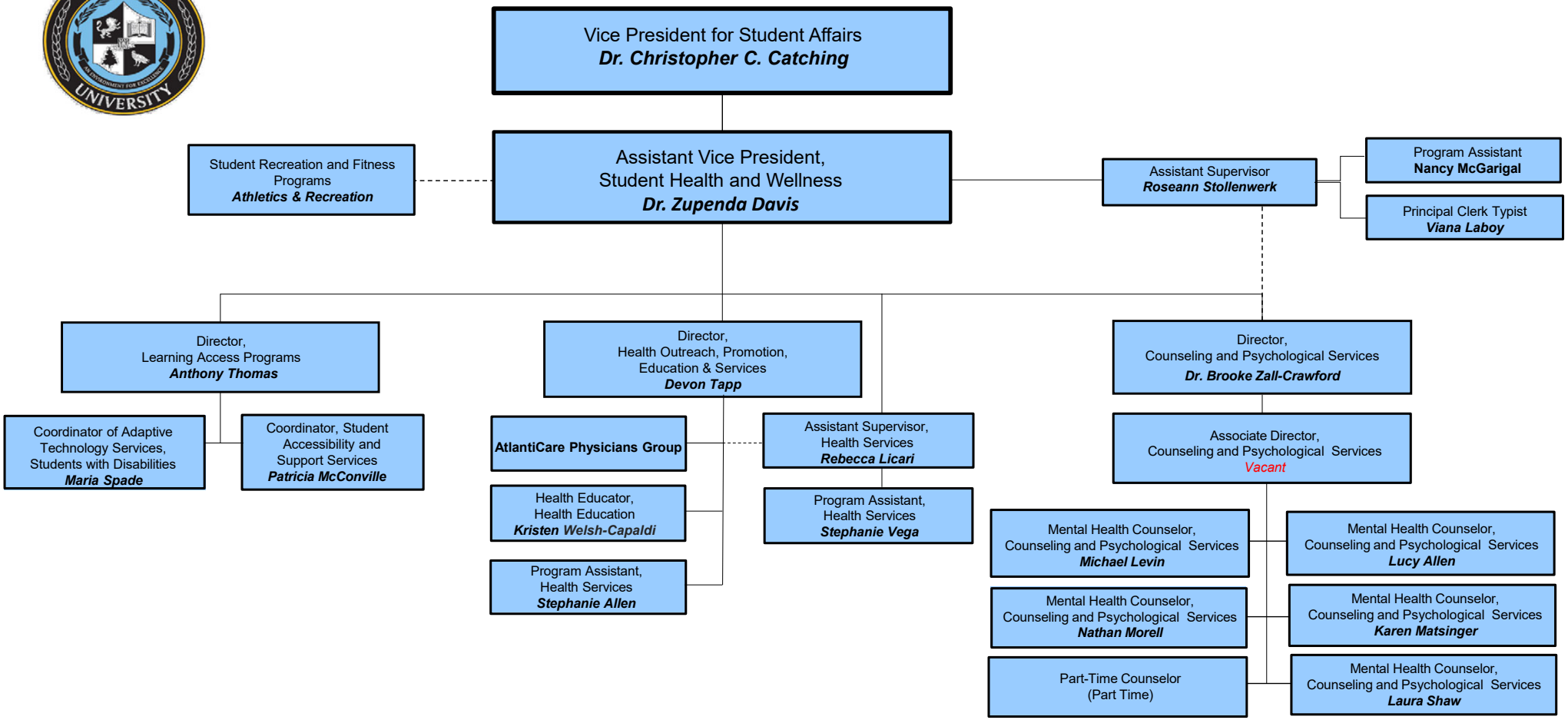

Division of Student Affairs | Student Health and Wellness Organization Chart | Revised 3.23.24